

CERTIFICATE OF REGISTRATION

This is to certify that

Heinrich Abresch Holzgroßhandlung GmbH

Max-Planck-Straße 28
68519 Viernheim
Germany

has been audited and found to meet the requirements of standard
PEFC ST 2002:2013

Chain of Custody Certification
As amended - www.pefc.org

Scope of certification
Trading with sawnwood

Products:
03000 Sawnwood and sleepers

Raw material origin: Certified Material

Method: PEFC Physical Separation Method

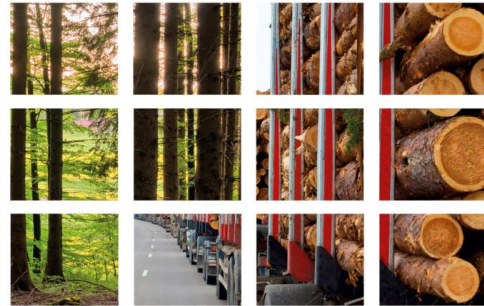

Certificate number:
TT-PEFC-COC216

Issue number: 01

Date of initial certification: 04 November 2019

Date of the last issue: 04 November 2019

Certificate expiry date: 03 November 2024



Signed on behalf of BM TRADA Deutschland GmbH
Didzis Liepiņš, Chairman of the Board

BM TRADA Latvia Ltd., Jurkalnes street 15, Riga, LV-1046, Latvia

This certificate remains the property of BM TRADA Latvia Ltd. This certificate and all copies or reproductions of the certificate shall be returned to BM TRADA Latvia Ltd or destroyed if requested. Further clarification regarding the scope of this certificate and verification of the certificate is available through BM TRADA at the above address or at www.bmrada.lv.

This certificate itself does not constitute evidence that a particular product supplied by the certificate holder is PEFC certified. Products offered, shipped or sold by the certificate holder can only be considered to be covered by the scope of this certificate when the required PEFC claim is stated on invoices and shipping documents.

Multisite clients - The scope of certification shown above includes the participating sites shown in appendix A